NEW MATERIAL

SOFT STONE

Natural texture, classic and atmospheric decorative effect

- Ultra-thin and ultra-light
- Free-cutting block mounting
- MCM Modified Clay Bendable

QUALITY AND SERVICE GO HAND-IN-HAND

- Free Cutting
- easy installation
- Eco-friendly and odourless
- Beautiful and atmospheric
- waterproof and damp-proof
- Fire protection and flame retardant

Product Information

Name: Ecological modified clay material (MCM) light stone wall material

Material: Ordinary urban construction waste soil (loess, red soil, white soil, black soil), cement discarded blocks, stone ballast and inorganic materials such as stone dust

Application: Business building/residential community/private villa/municipal engineering/speciality town

Colour: Various colours available

specificities: MCM ecological soft stone combines the flexibility of organic wood materials and the aging resistance of inorganic materials, non-toxic and non-radiation;Suitable for environments as low as -40° C.
Fireproof grade A, high-tech environmentally friendly new materials.

Material properties

ULTRA-SOFT AND EASY TO BEND

Ultra-thin and lightweight, can be used on cylindrical and curved walls.

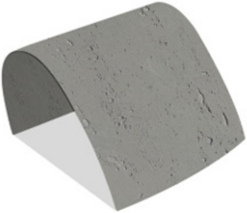

FAST AND EASY TO INSTALL

No-nail adhesive for wall mounting

Suitable for 99% of wall materials

Fulfills more installation needs

Contact to place an order

Blank wall

A wooden foundation wall

Cement wall

Remodeling old walls

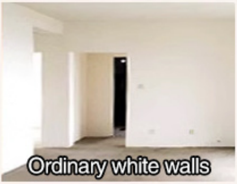

Ordinary white walls

brick wall

PRODUCT DETAIL

High hardness, no cracking and no warping
Can be used both indoors and outdoors

Class A1 fire protection and combustion prevention

Waterproof, moistureproof and sunproof

Seamless splicing

High hardness, no dusting

Easy to cut, easy to construct

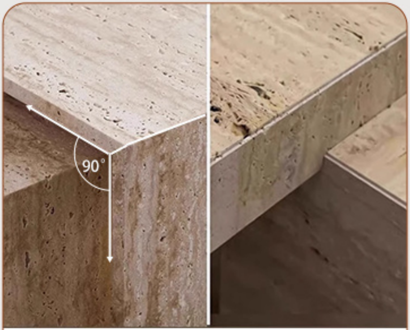

Cutting and seam splicing in the corner

STYLES AND COLORS SHOW

Travertine

SIZE：1200*600MM
300*600MM

South Island age marks

SIZE：1200*600MM
300*600MM

Wall rock slate

SIZE：1200*600MM
300*600MM

Mural rock

SIZE：1200*600MM
300*600MM

North American Brushed Stone

SIZE：1200*600MM
300*600MM

Flat sandstone

SIZE：1200*600MM
300*600MM

STYLES AND COLORS SHOW

Jute plaiting
SIZE：600*1500MM

Matte granite
SIZE：600*1200MM

Ax to cut stone
SIZE：600*900MM

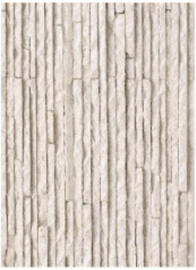

Time flow stone
SIZE：600*300MM

Wooden cast board
SIZE：2950*1120MM
2950*560MM

New line stone
SIZE：2800*600MM

STYLES AND COLORS SHOW

Ridgestone

SIZE：2950*670MM

Stones with vertical and horizontal lines

SIZE：2800*580MM

Texture stone

SIZE：2800*600MM

New rock cut stone

SIZE：3000*1145MM

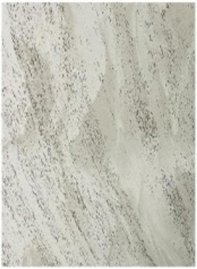

Sea travertine

SIZE：2400*1200MM
2400*600MM

Dacite

SIZE：3040*1180MM

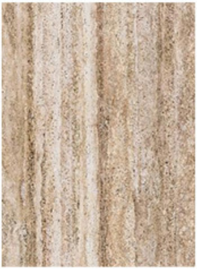

Line drawing travertine

SIZE：600*1200MM
600*2400MM

Roman travertine

SIZE：600*1200MM
600*2400MM

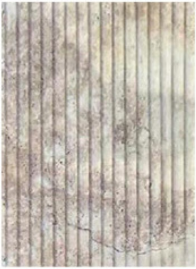

Cloud sand roman column

SIZE：600*2780MM

INSTALLATION EFFECT CASE

Compatible with various scenarios

Travertine Case

Years of Water Stone Series

Jute plaiting series

INSTALLATION METHOD

1.Product Cutting

2.Backside glued to wall

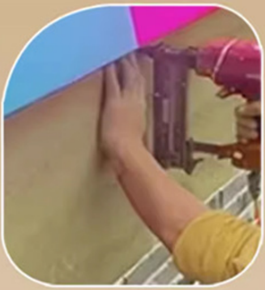

3.Air gun wood cube assisted reinforcement

4.Repairing gaps

5.Dry Rag Selective Cleaning

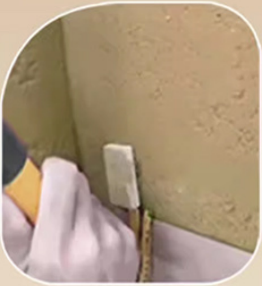

6.Remove auxiliary fixation after glue drying